Flute

Play With Fire
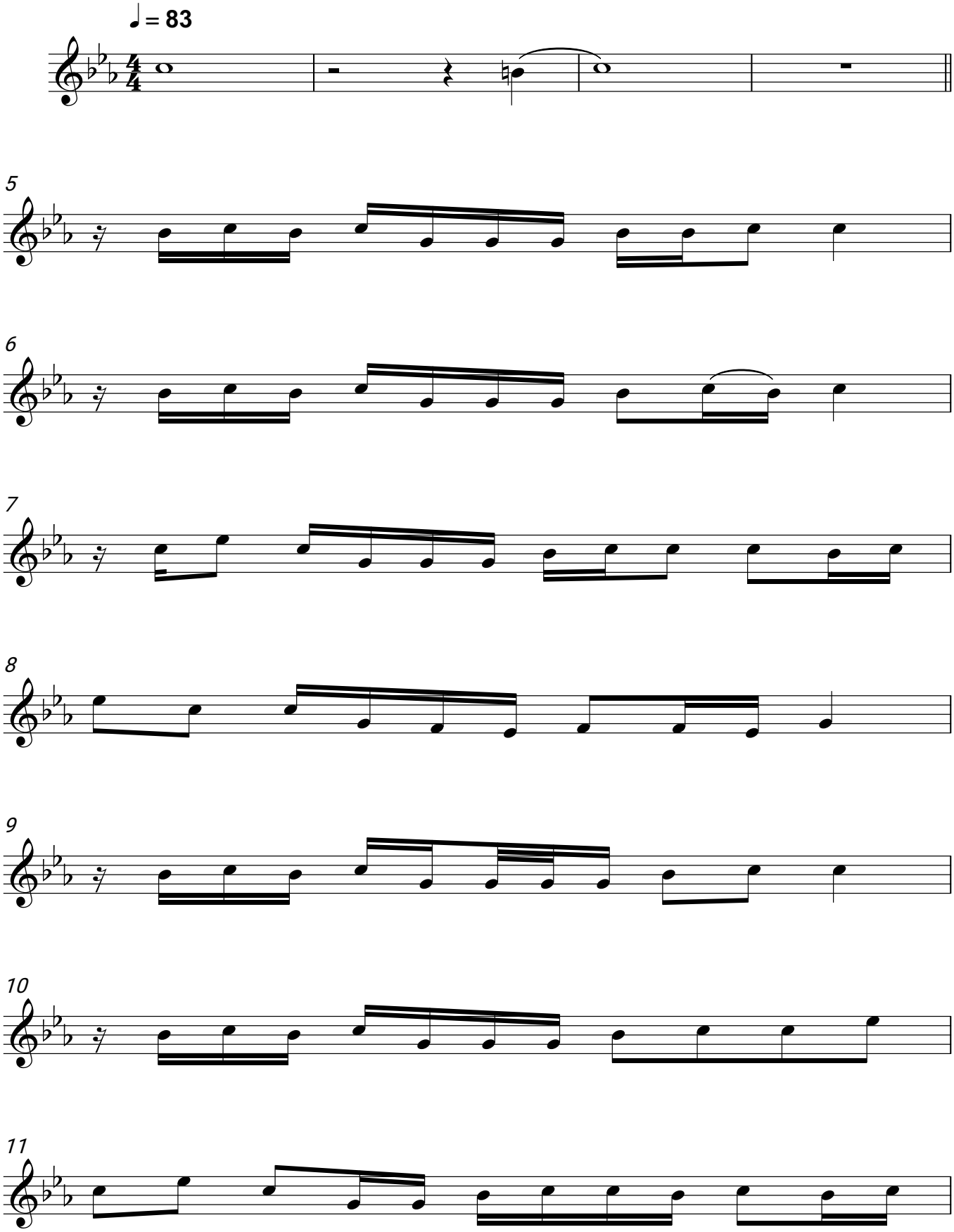
Nico Santos