Vocal

Eine gute Nachricht
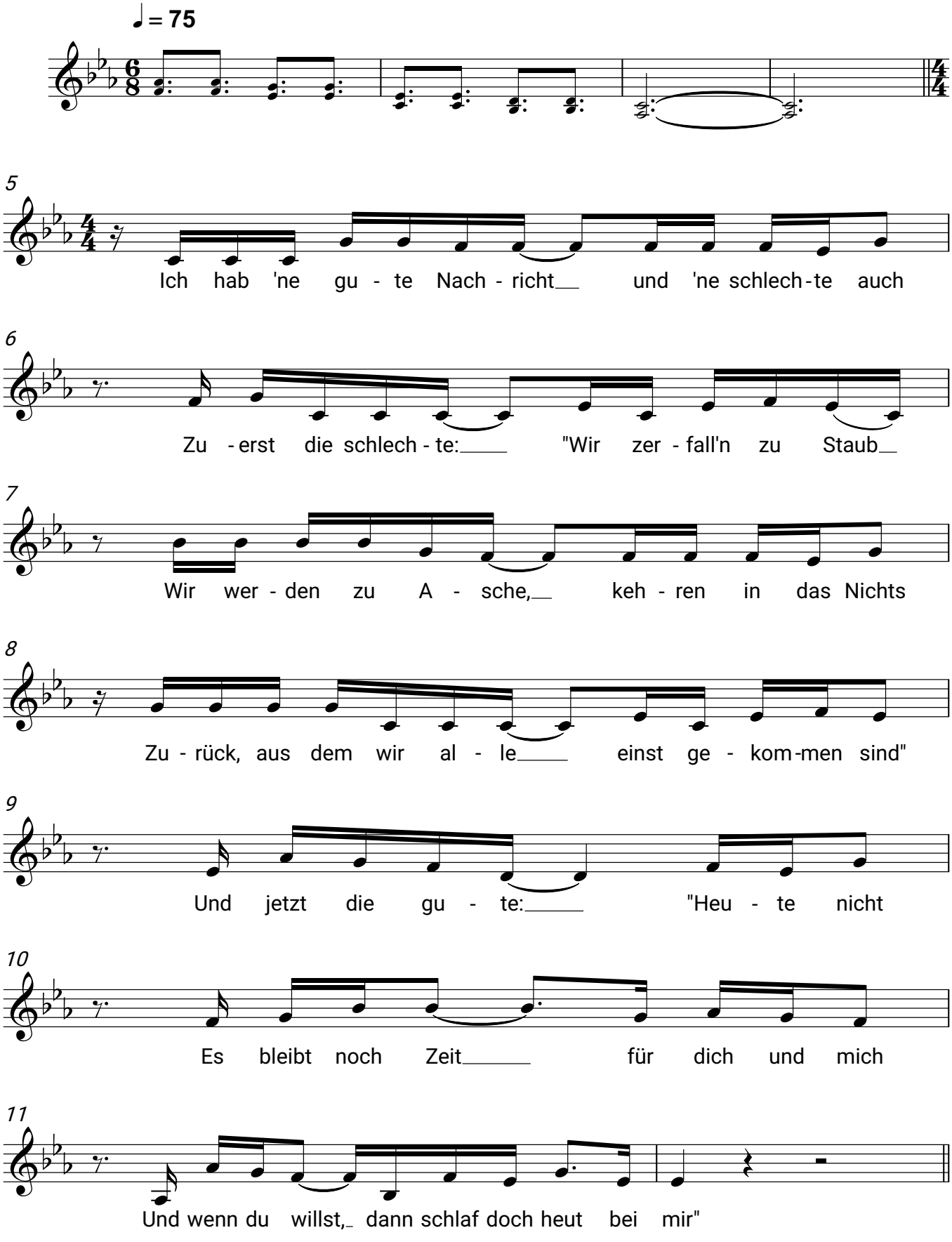
Danger Dan