Flute

Voilà
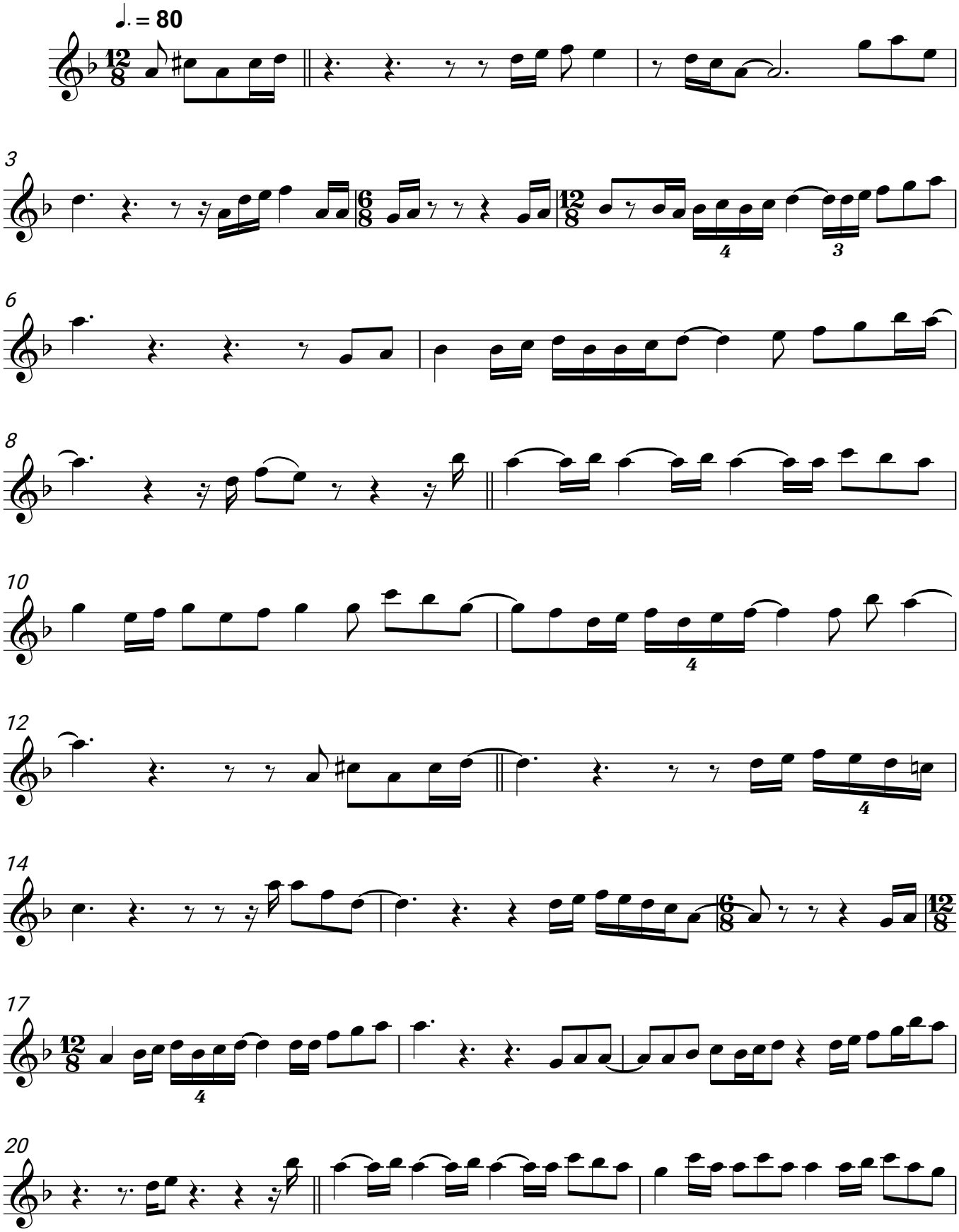
Barbara Pravi