Vocal

Heast as net
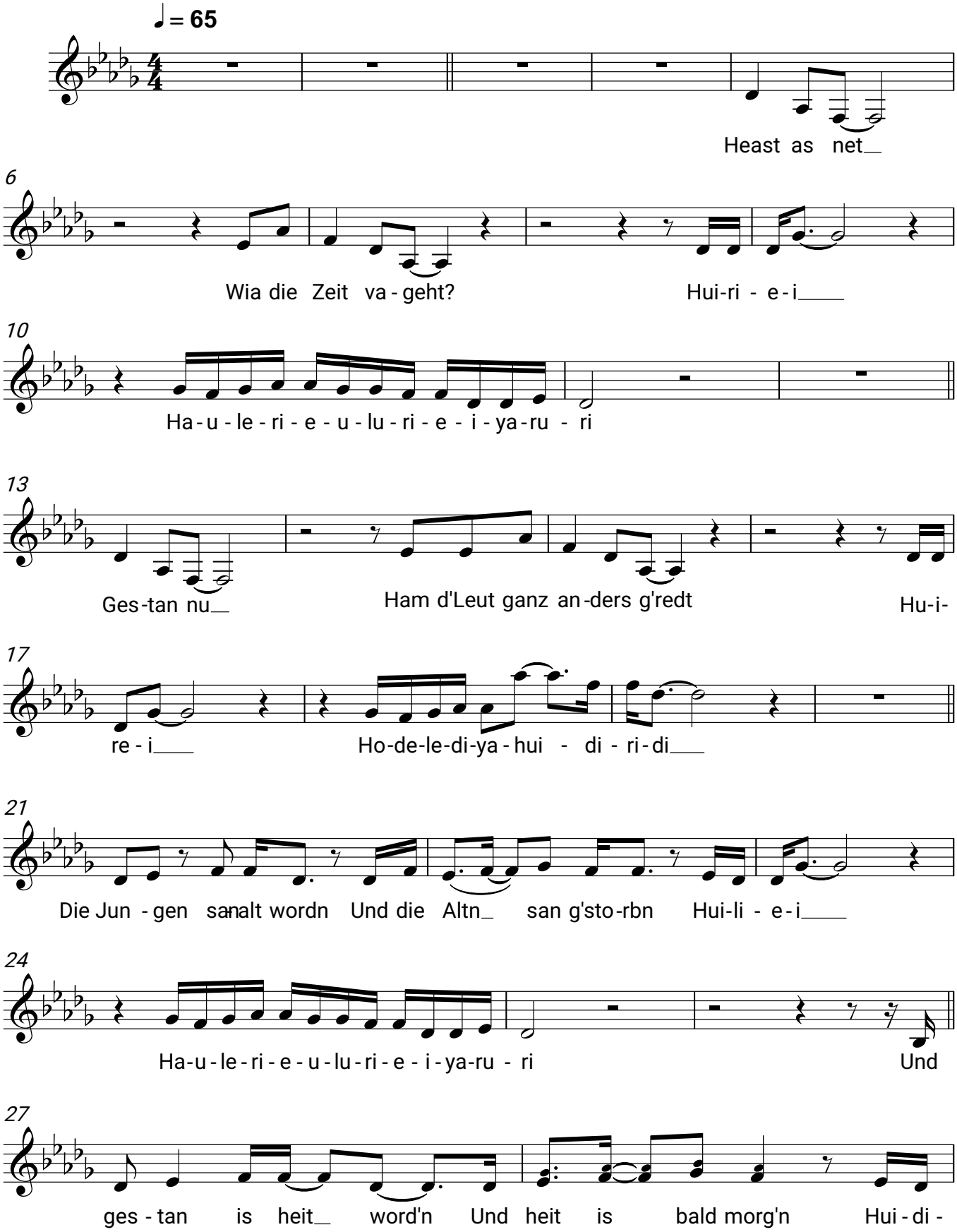
Helene Fischer, Ina Regen