Flute

Adagio
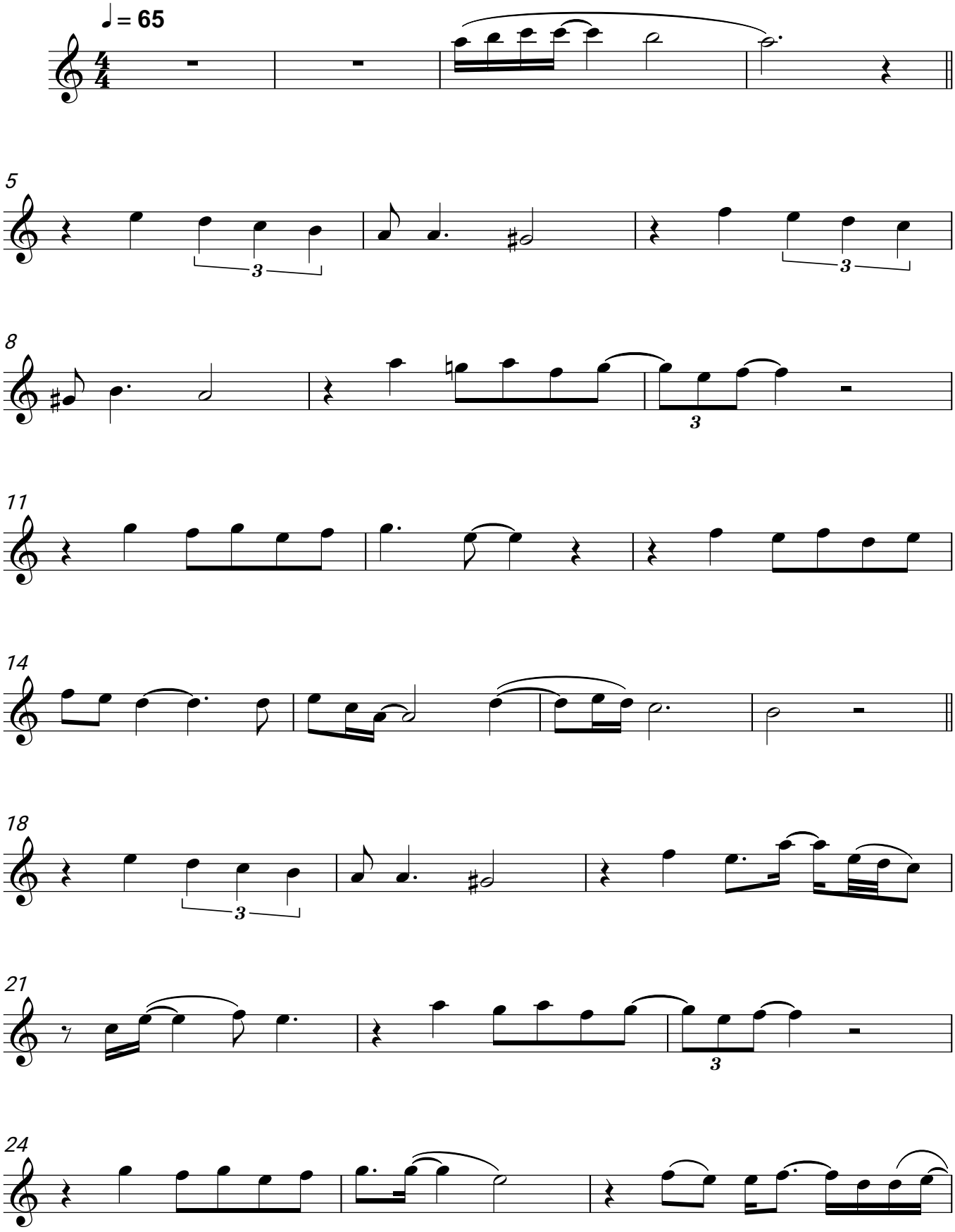
Lara Fabian