Violin

Übermorgen
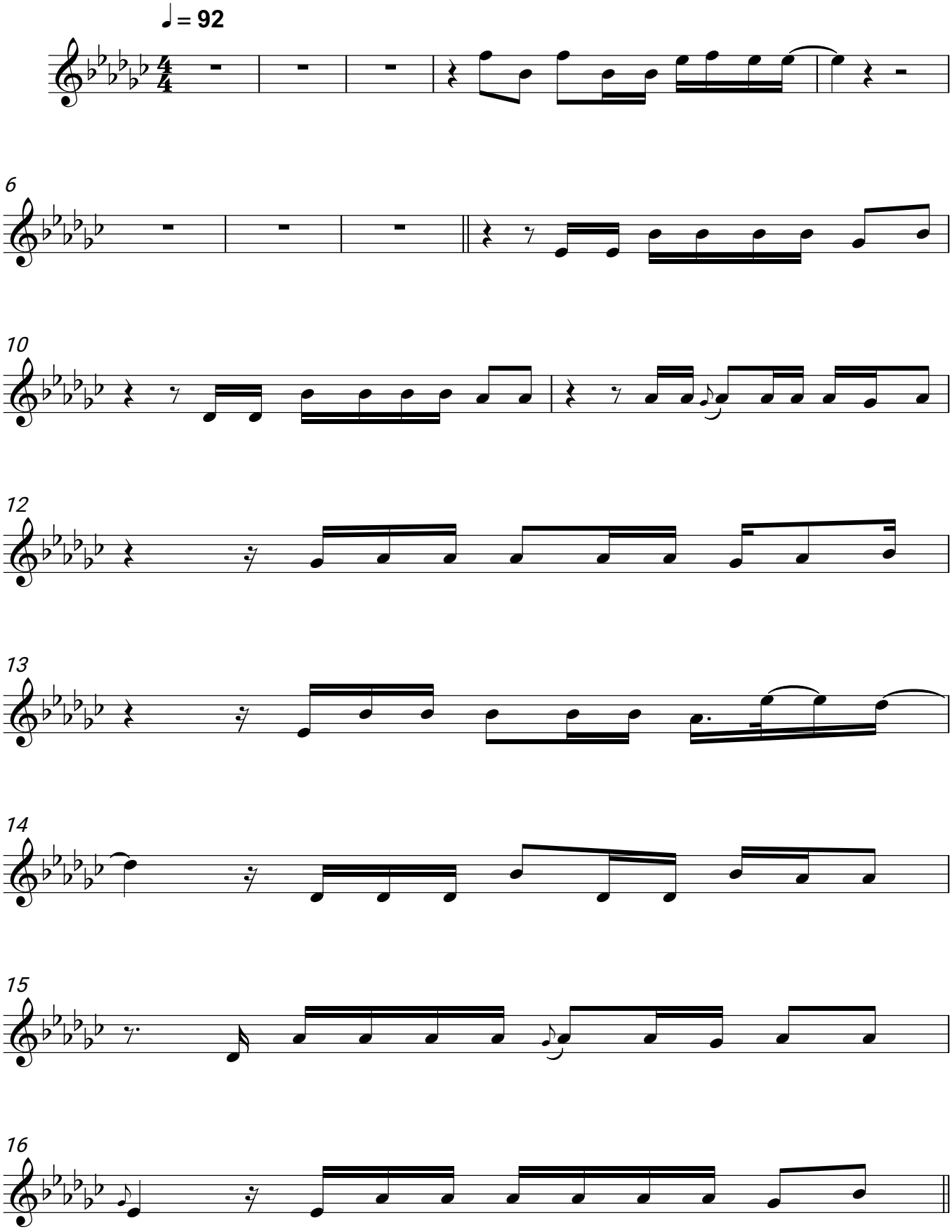
Mark Forster