Flute

Übermorgen
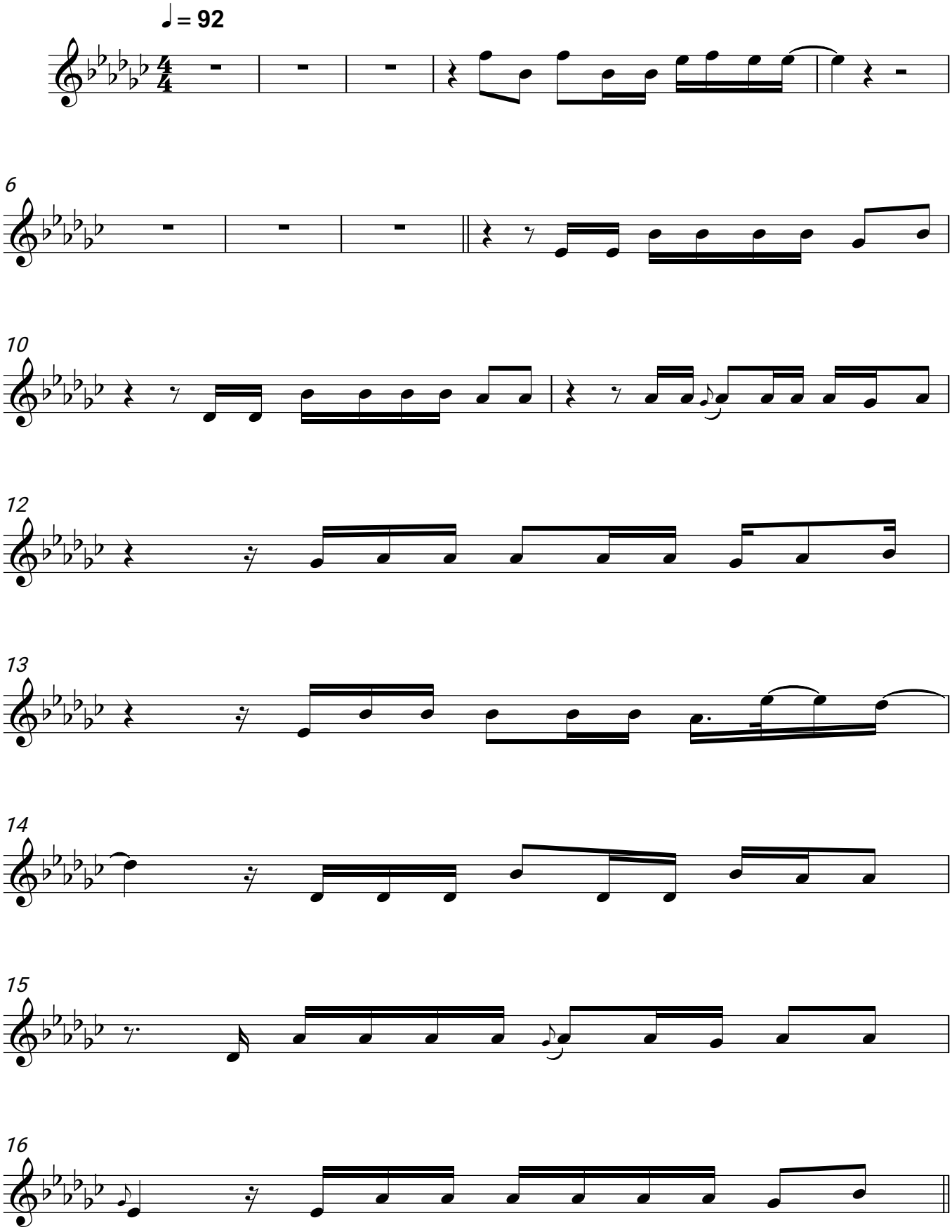
Mark Forster