Violin

Control
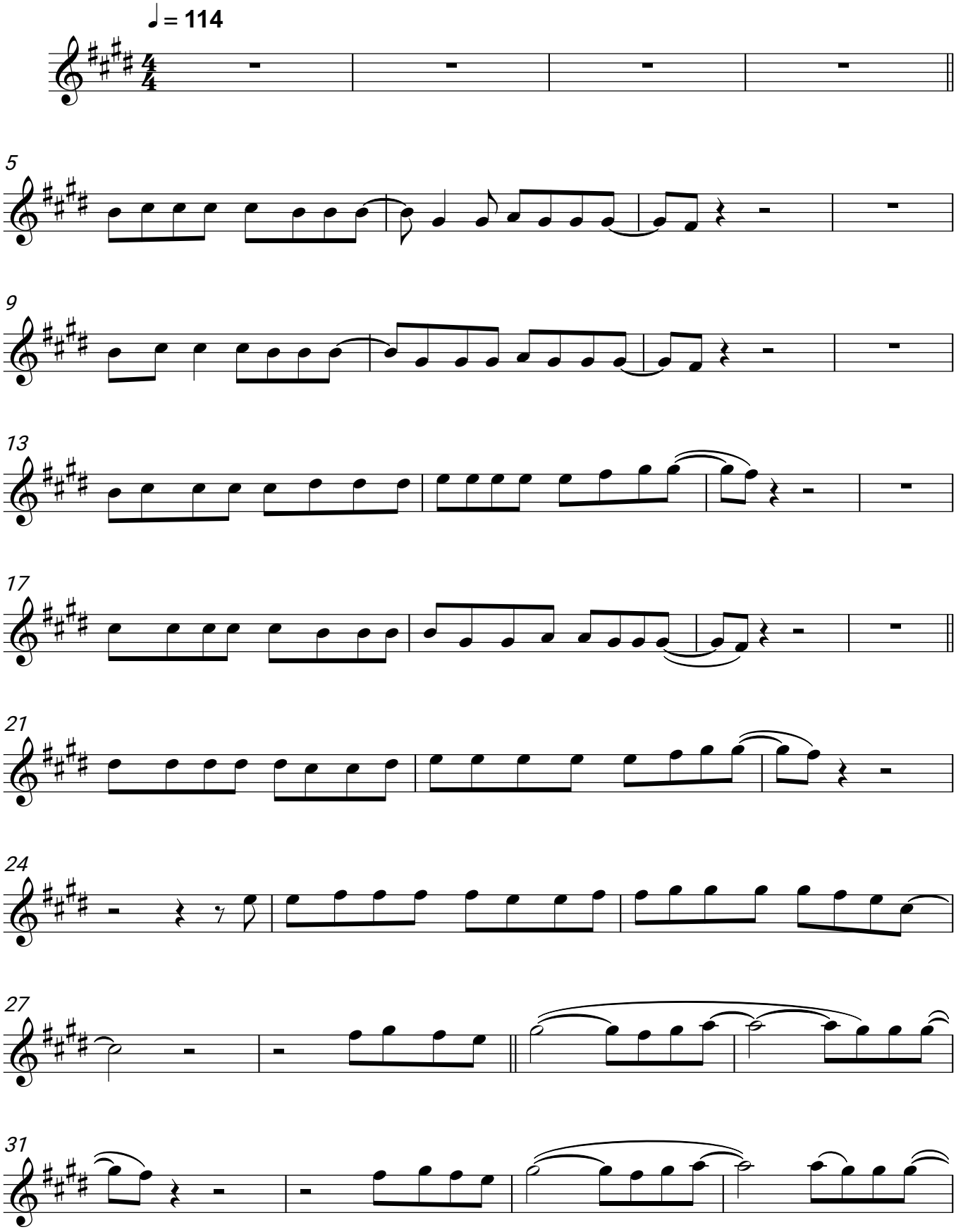
Zoe Wees