Piano Easy

Family Portrait
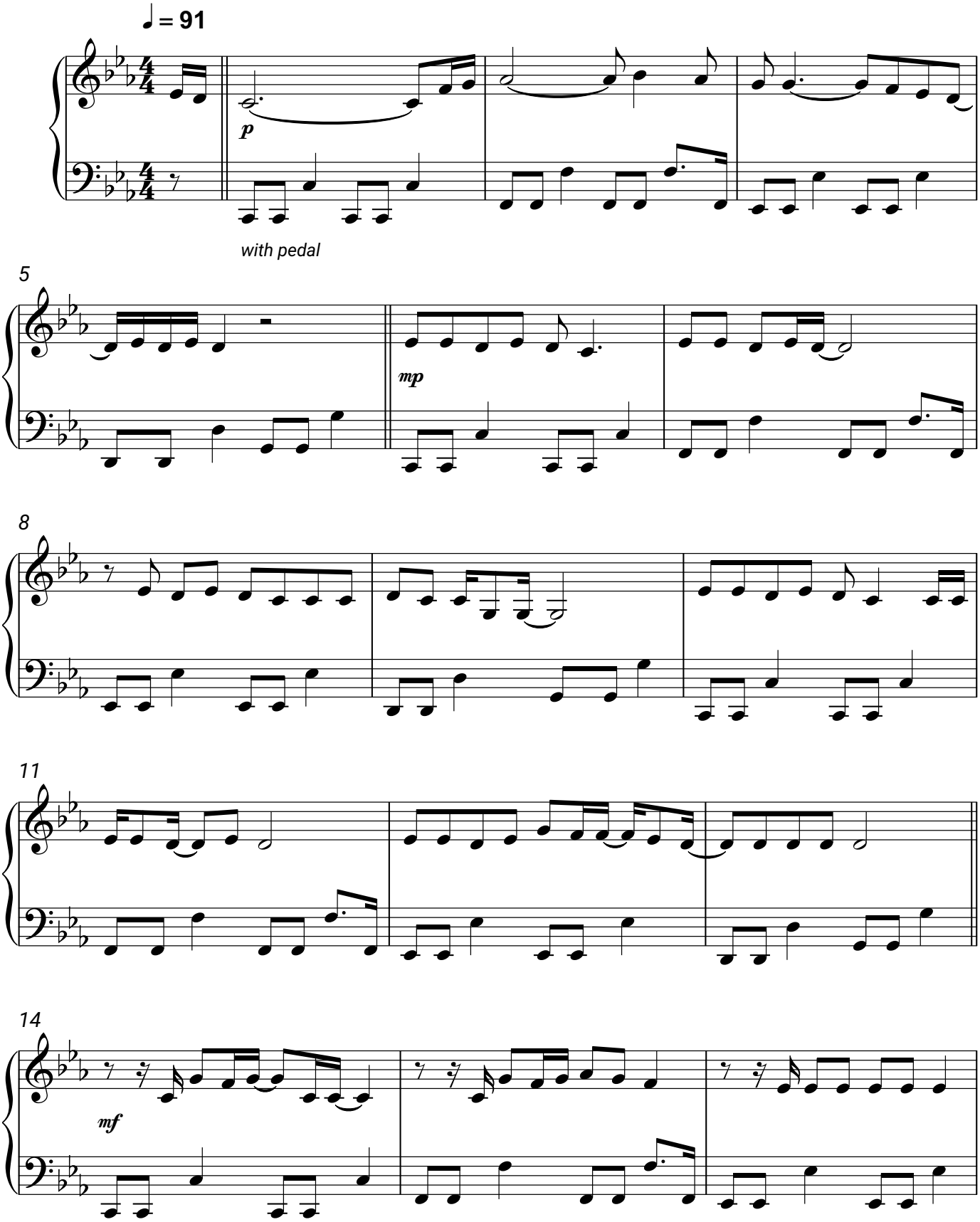
Pink