The New Thing Dies

Guitar Tabs

Original key: F# major
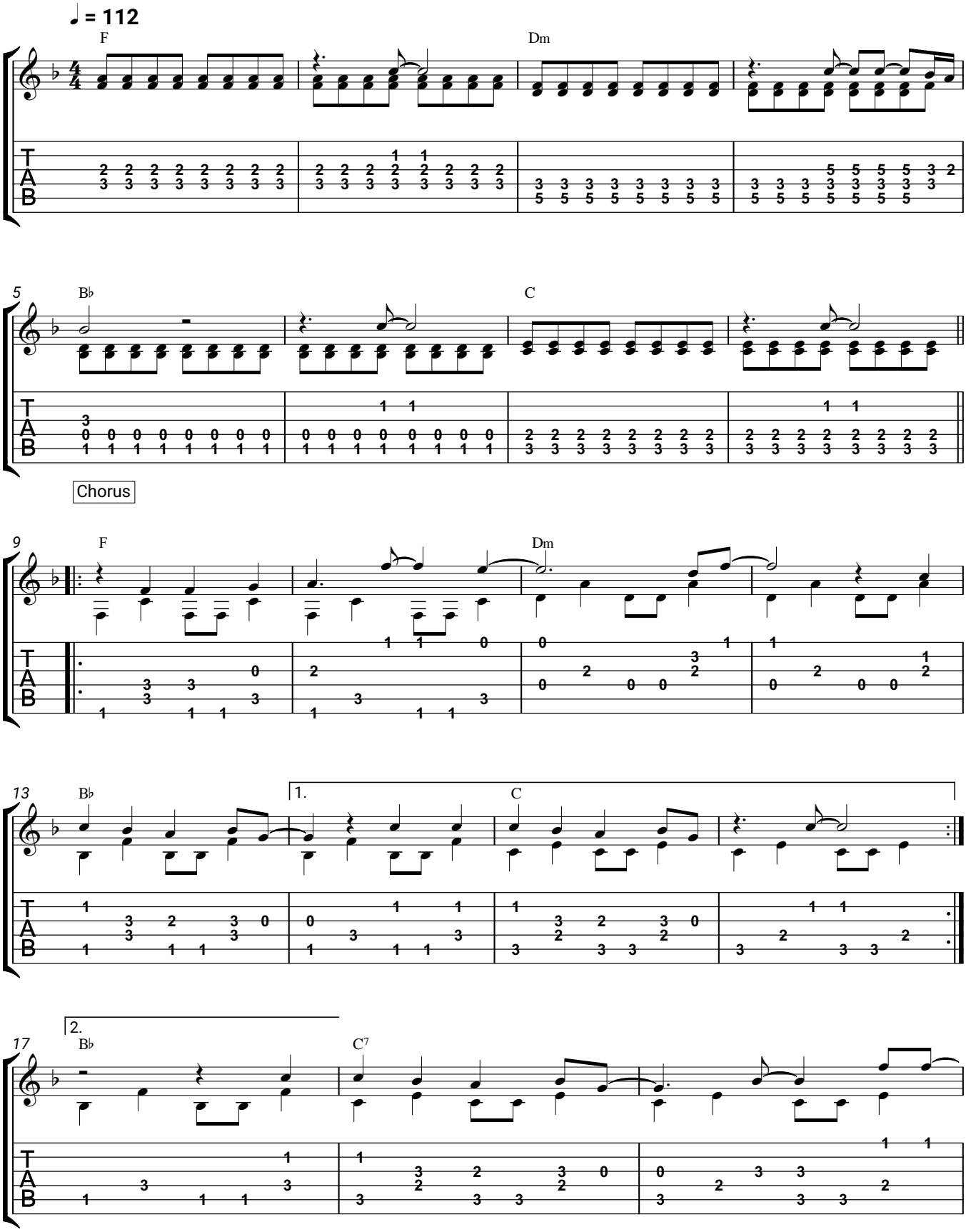
Ray Bull