Piano Easy

DJ Play A Christmas Song
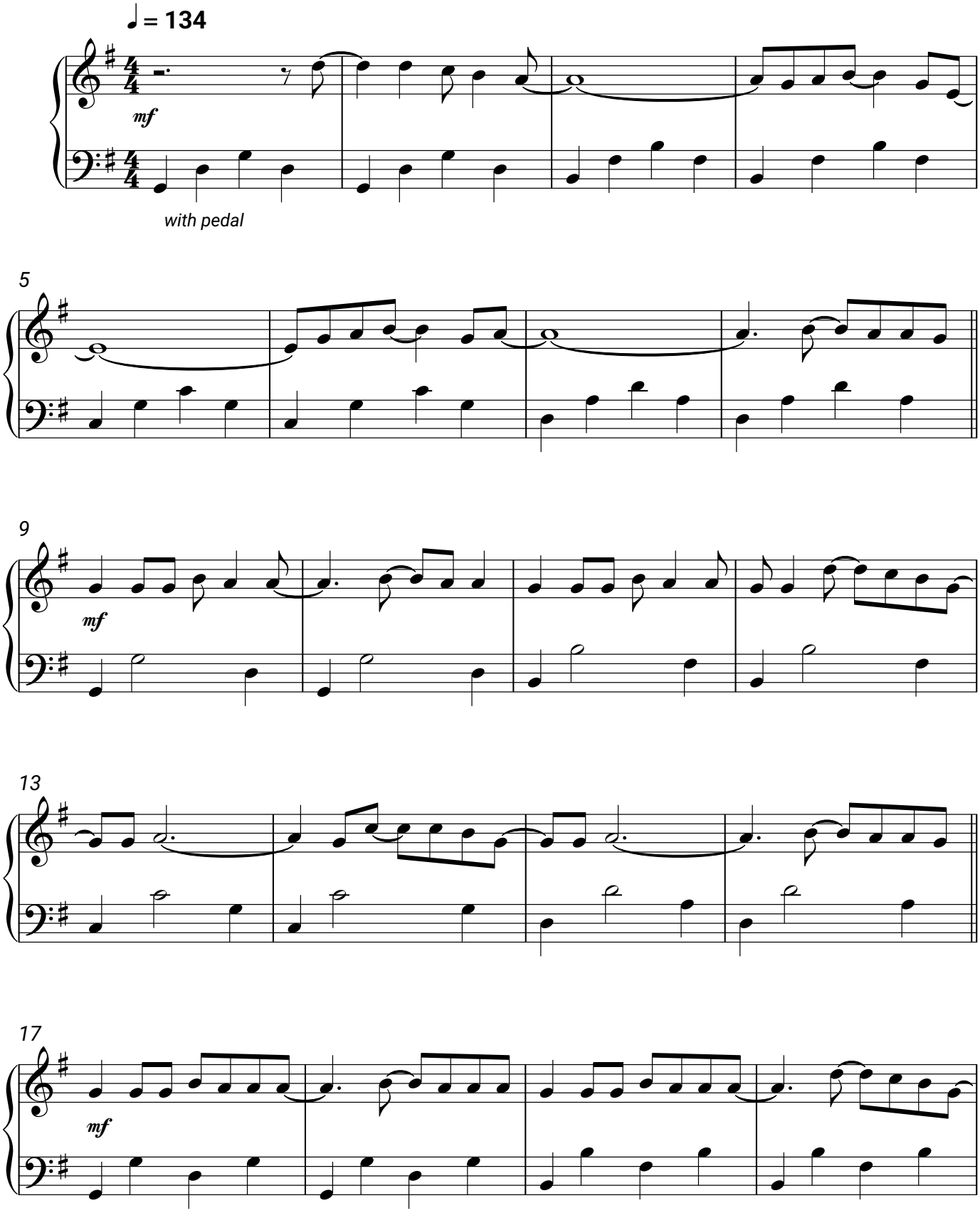
Cher