Say Don't Go

Guitar Tabs
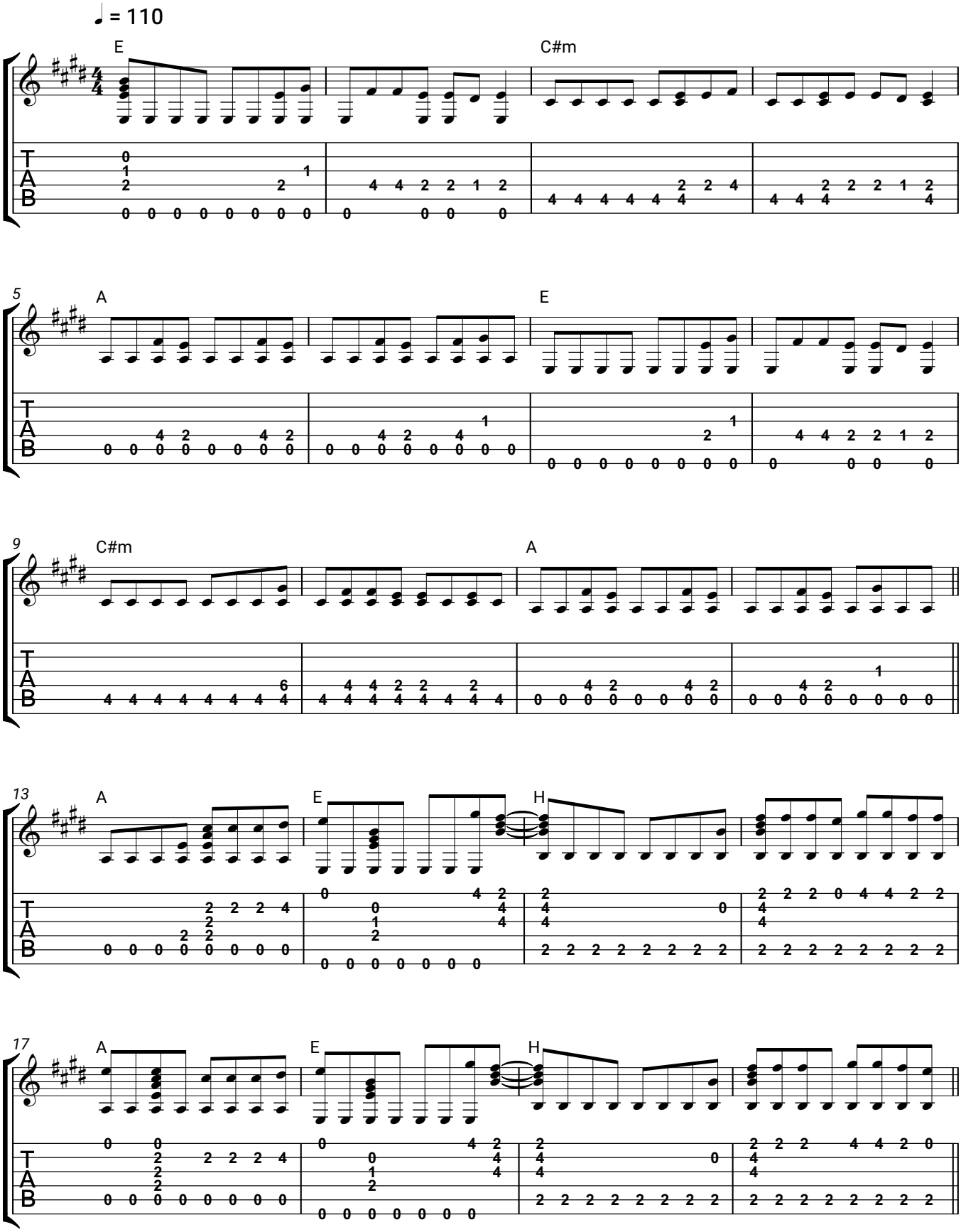
Taylor Swift