Numb Little Bug

Guitar Chords&Tabs
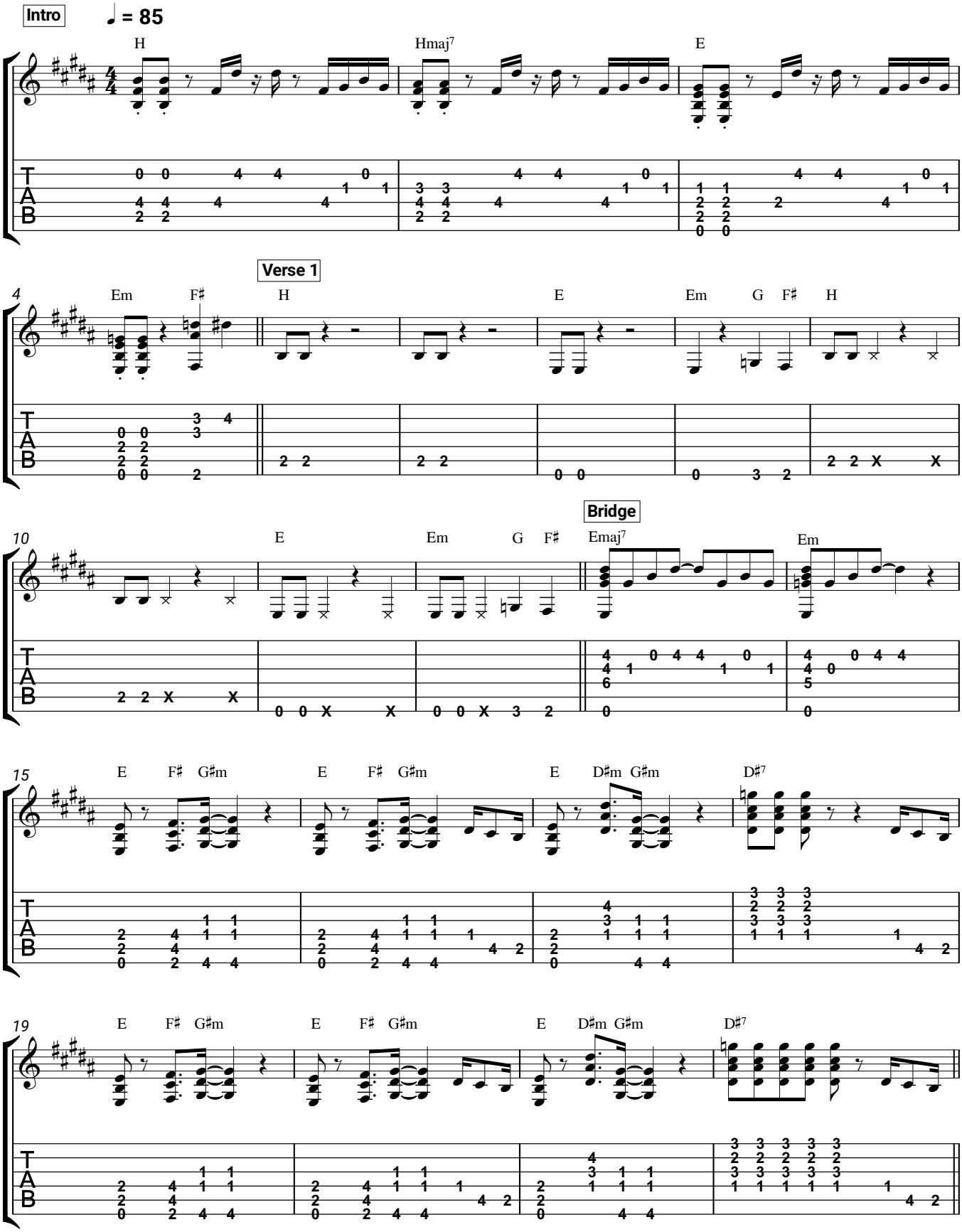
Em Beihold