Piano Solo

Not Fair
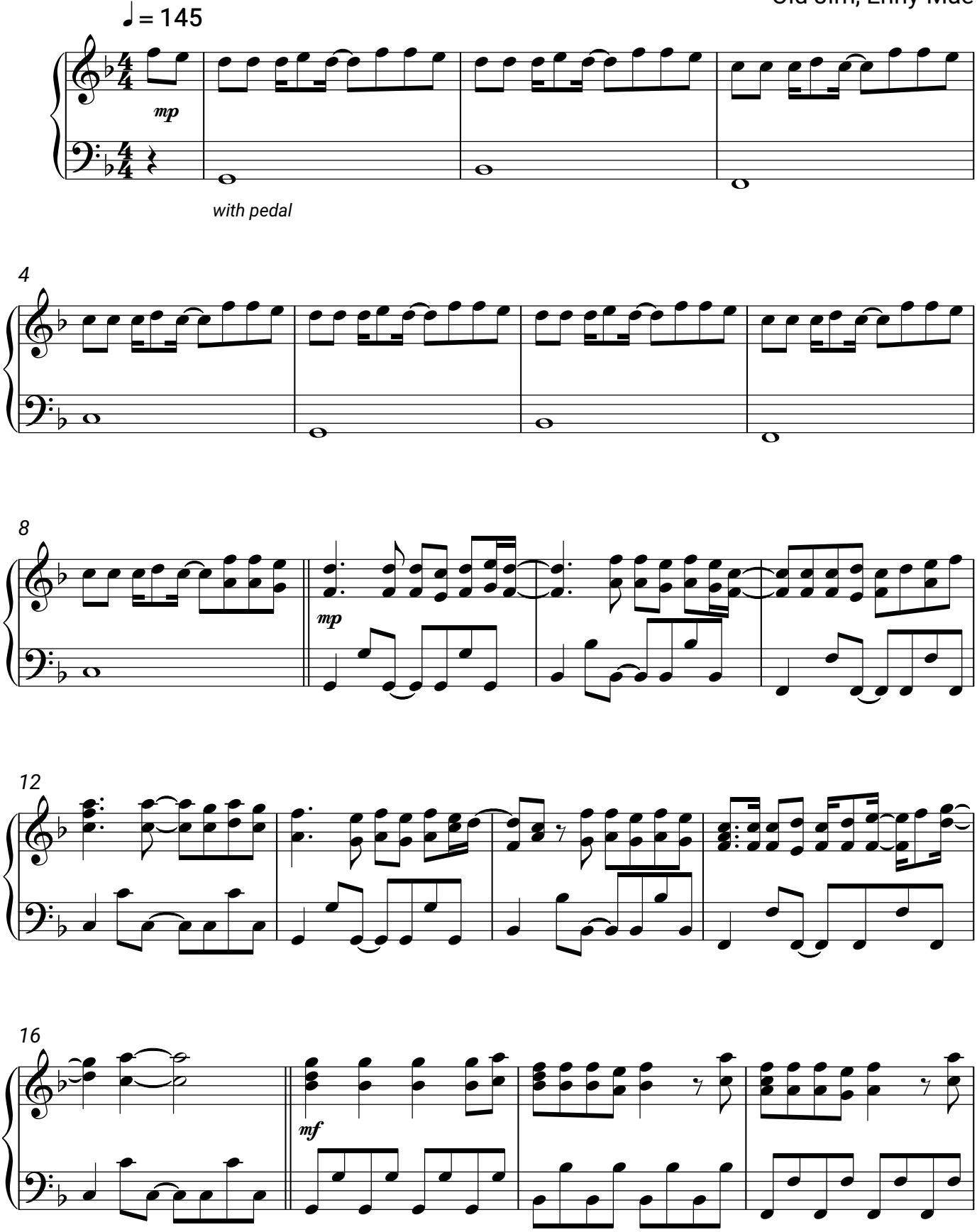
Niklas Dee,
Old Jim, Enny-Mae