Piano&Vocal

Voilà
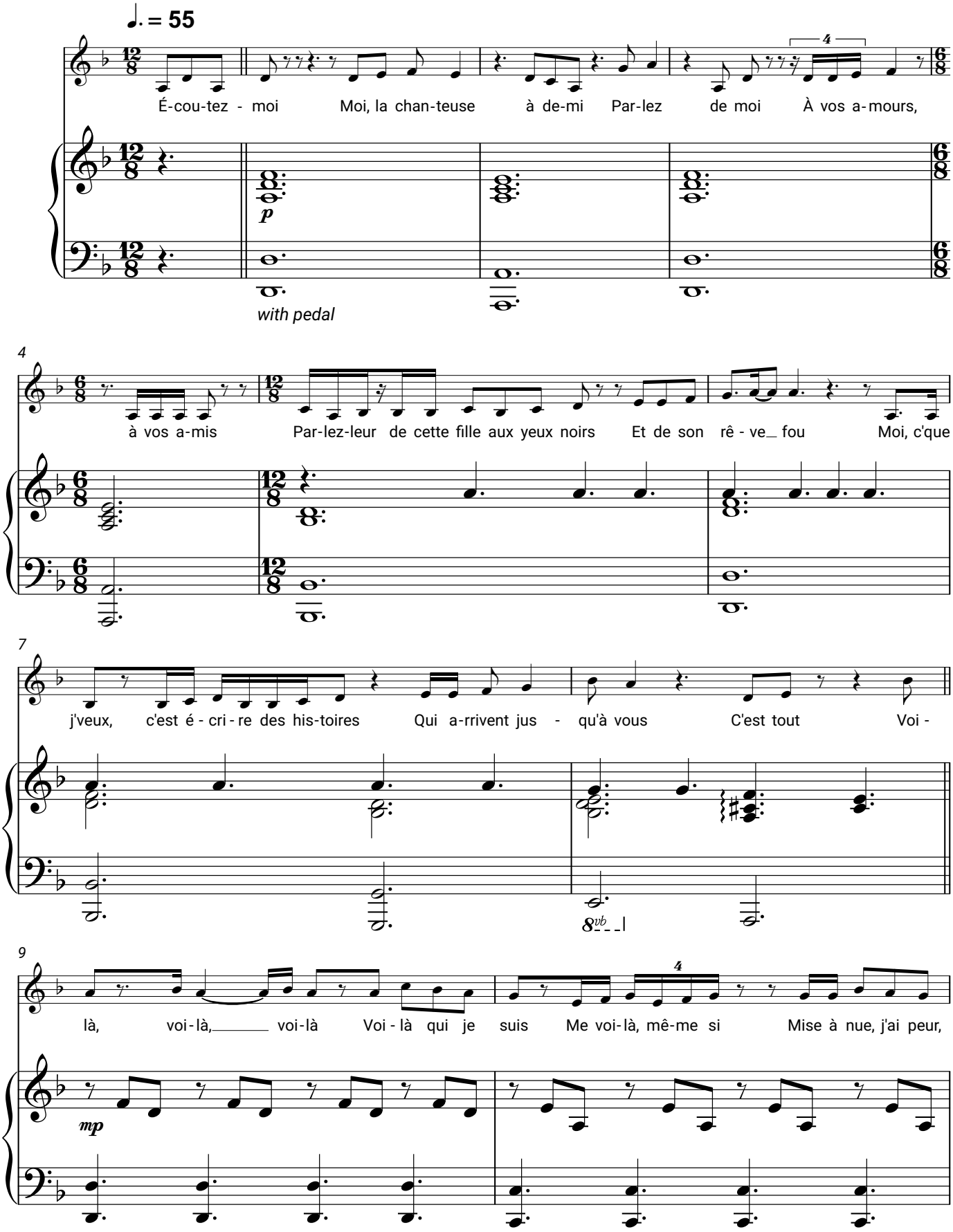
André Rieu,
Johann Strauss Orchestra,
Emma Kok