Piano Easy

At Your Worst
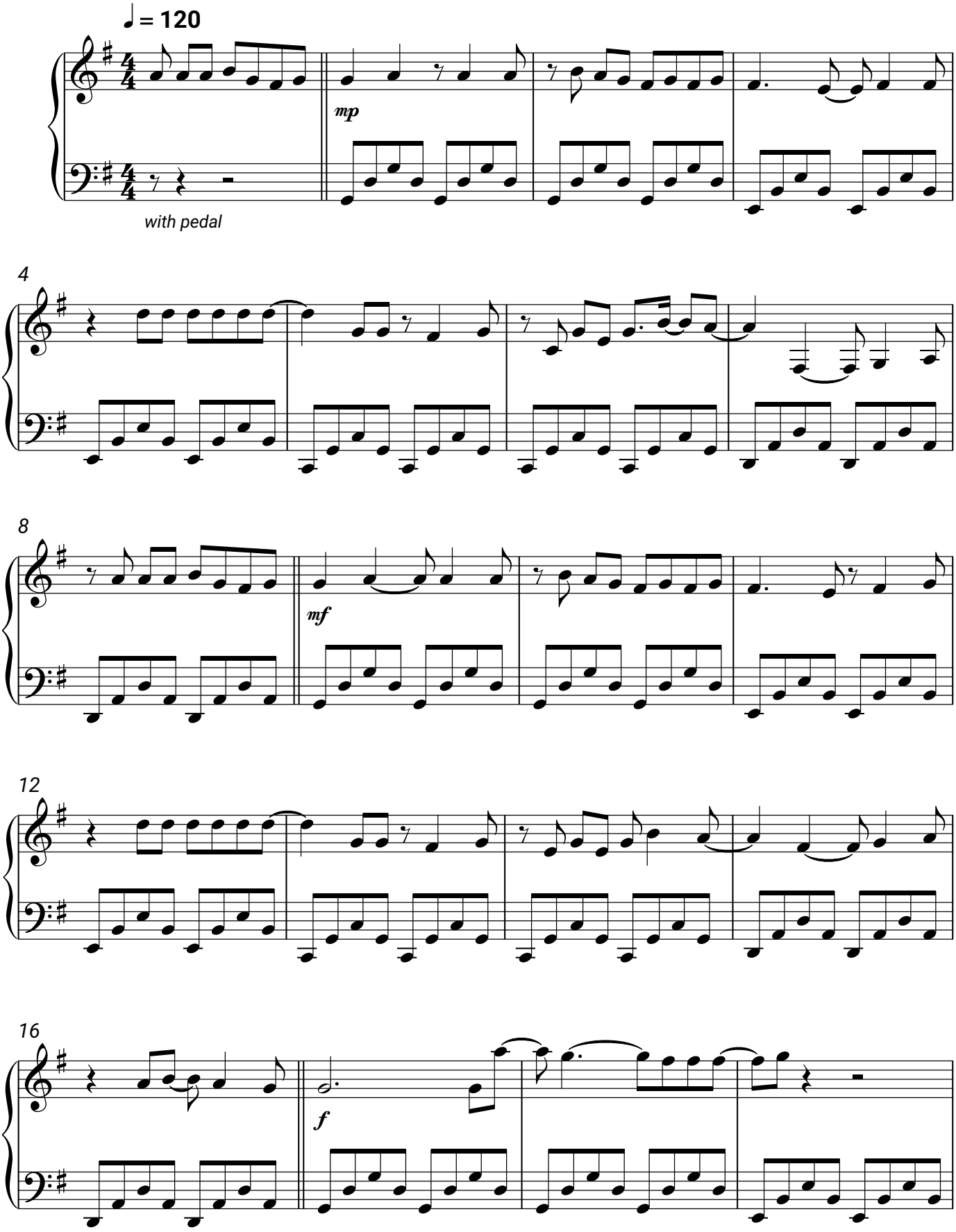
Calum Scott