Piano&Vocal

Halt mich
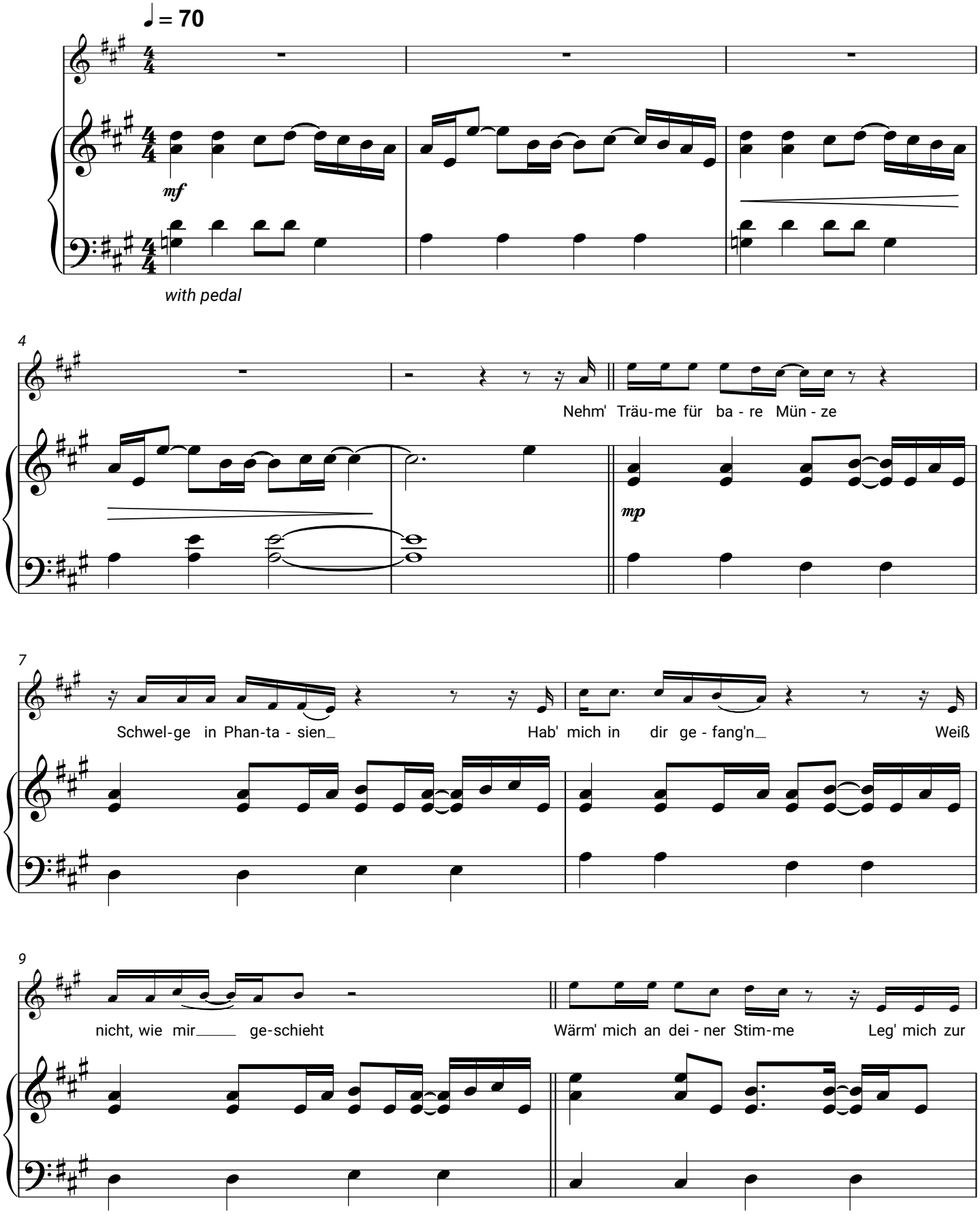
Herbert Grönemeyer