Not So Silent Night

Guitar Tabs

Original key: C major
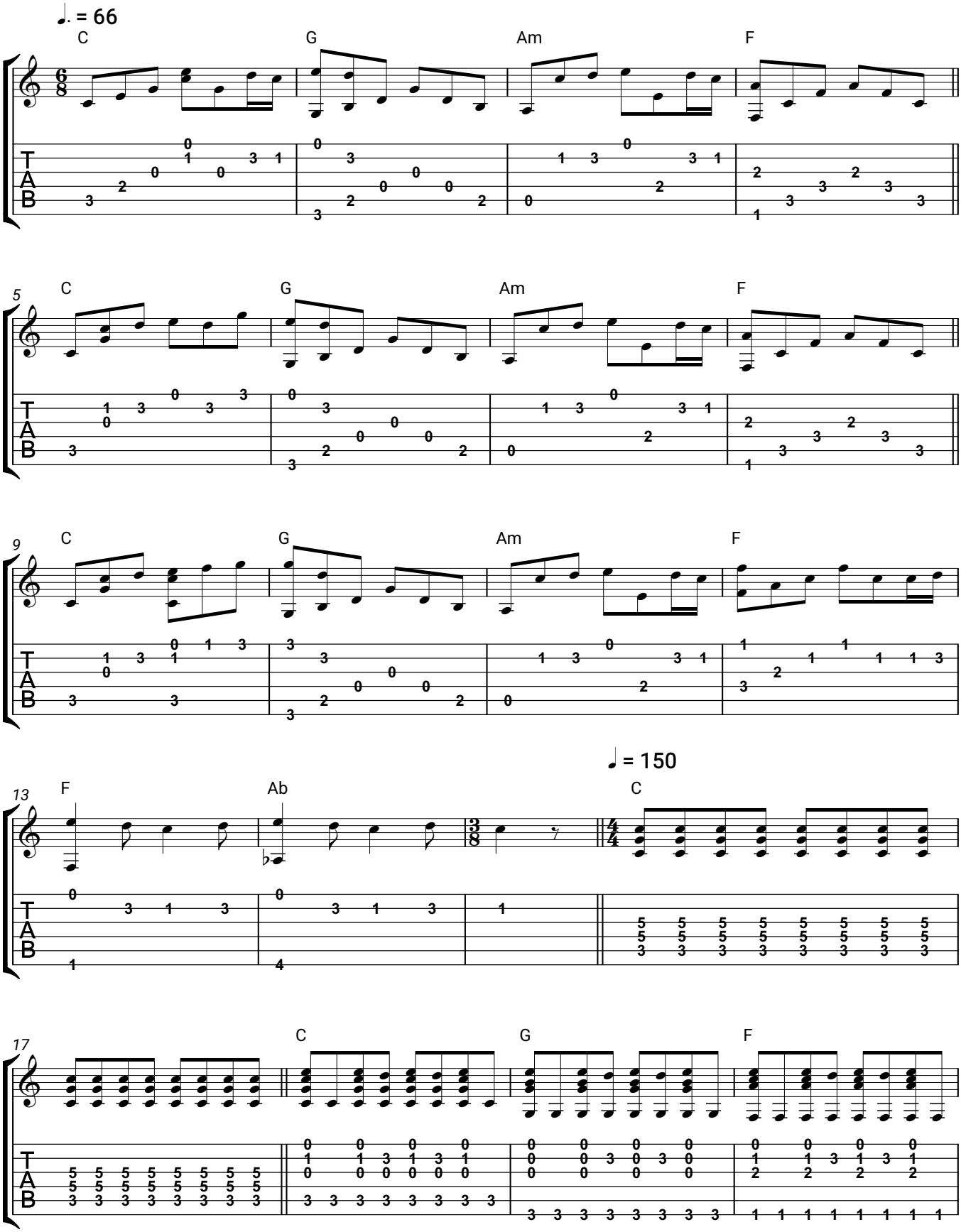
Sarah Connor