Prelude XIV

Eb minor
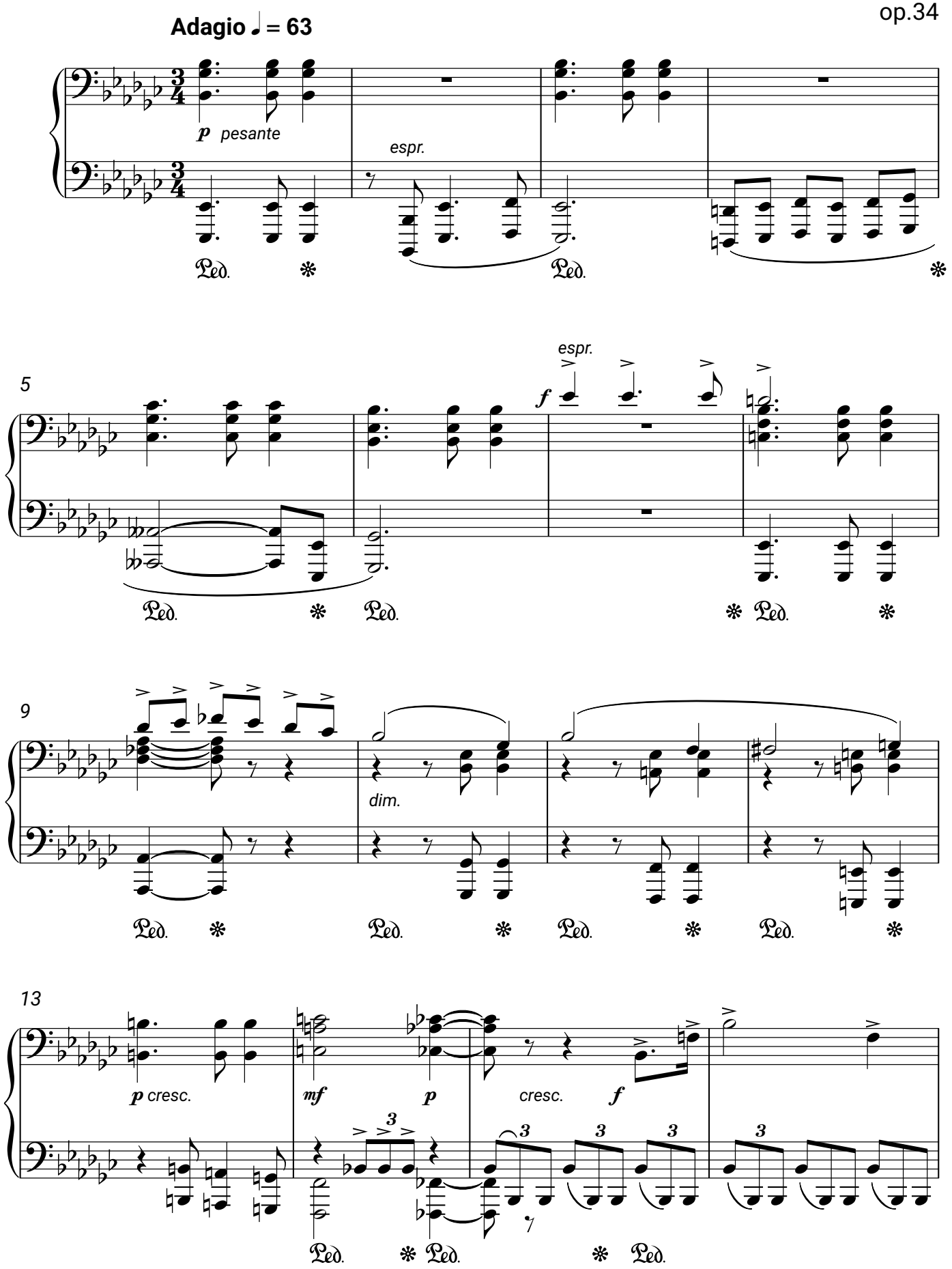
D.D.Shostakovich
op.34