Prelude VI

H minor
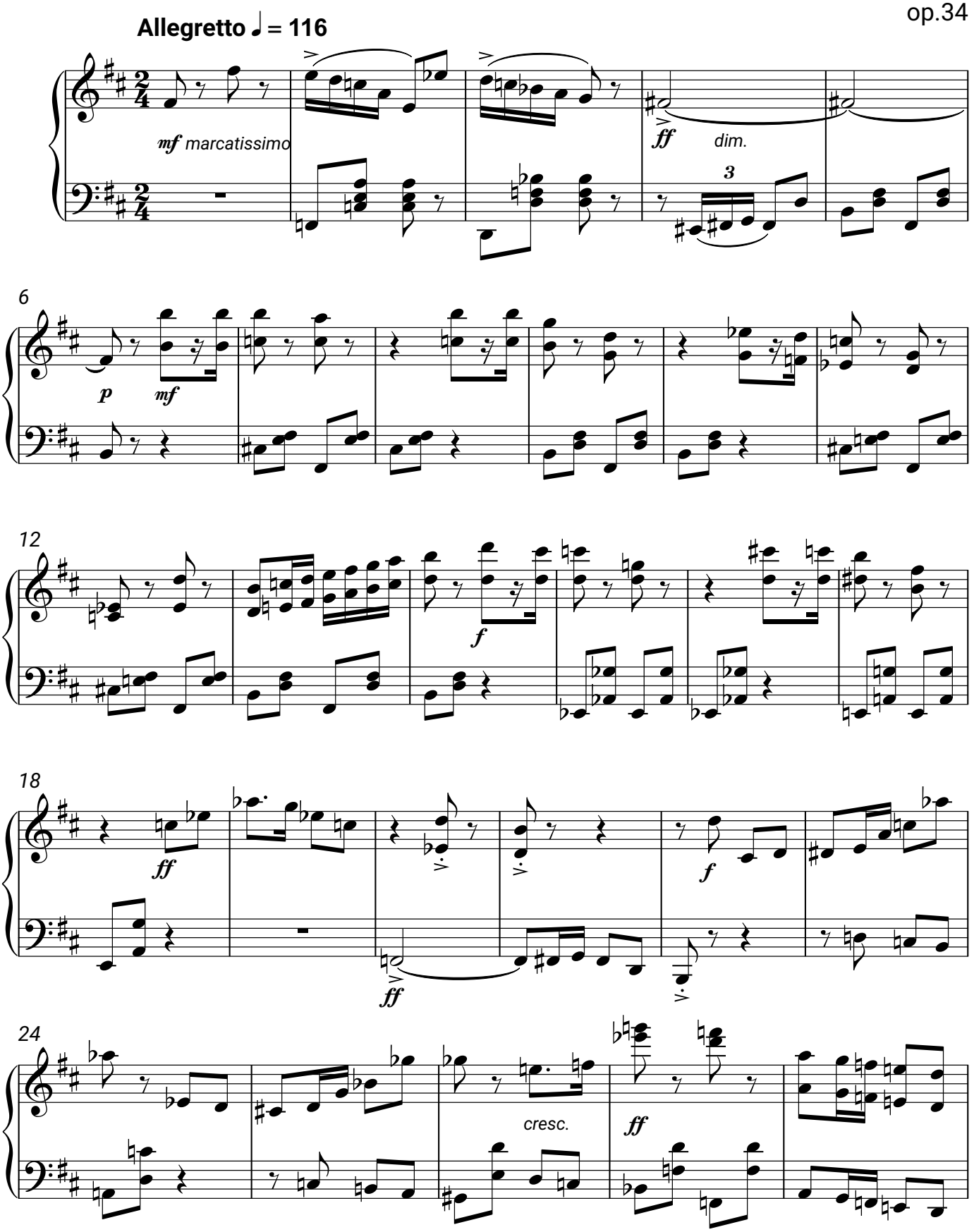
D.D.Shostakovich
op.34