Piano&Vocal

Mysterious Times
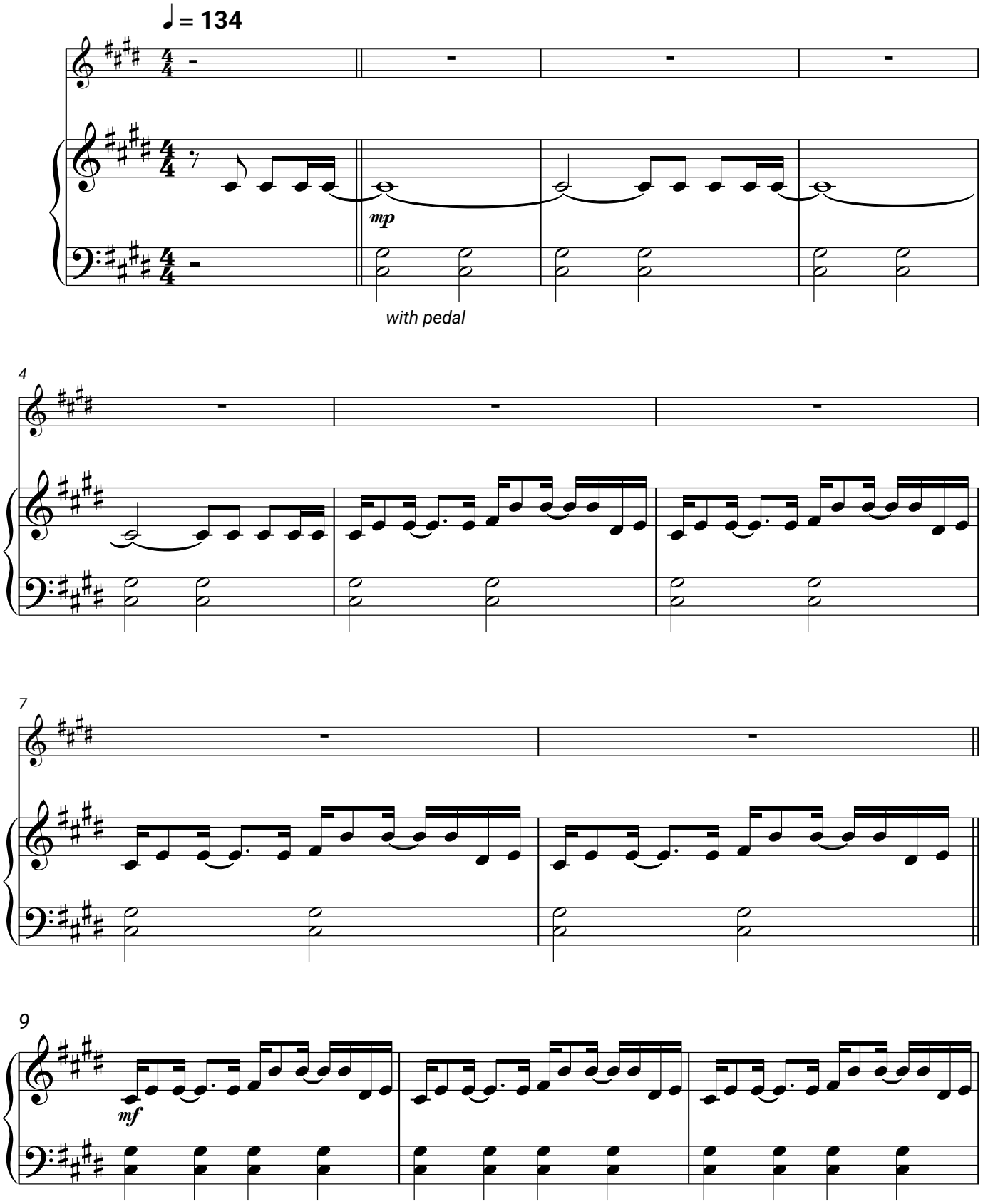
Sash!, Tina Cousins