Ella Baila Sola

Guitar Chords&Tabs

Original key: F minor
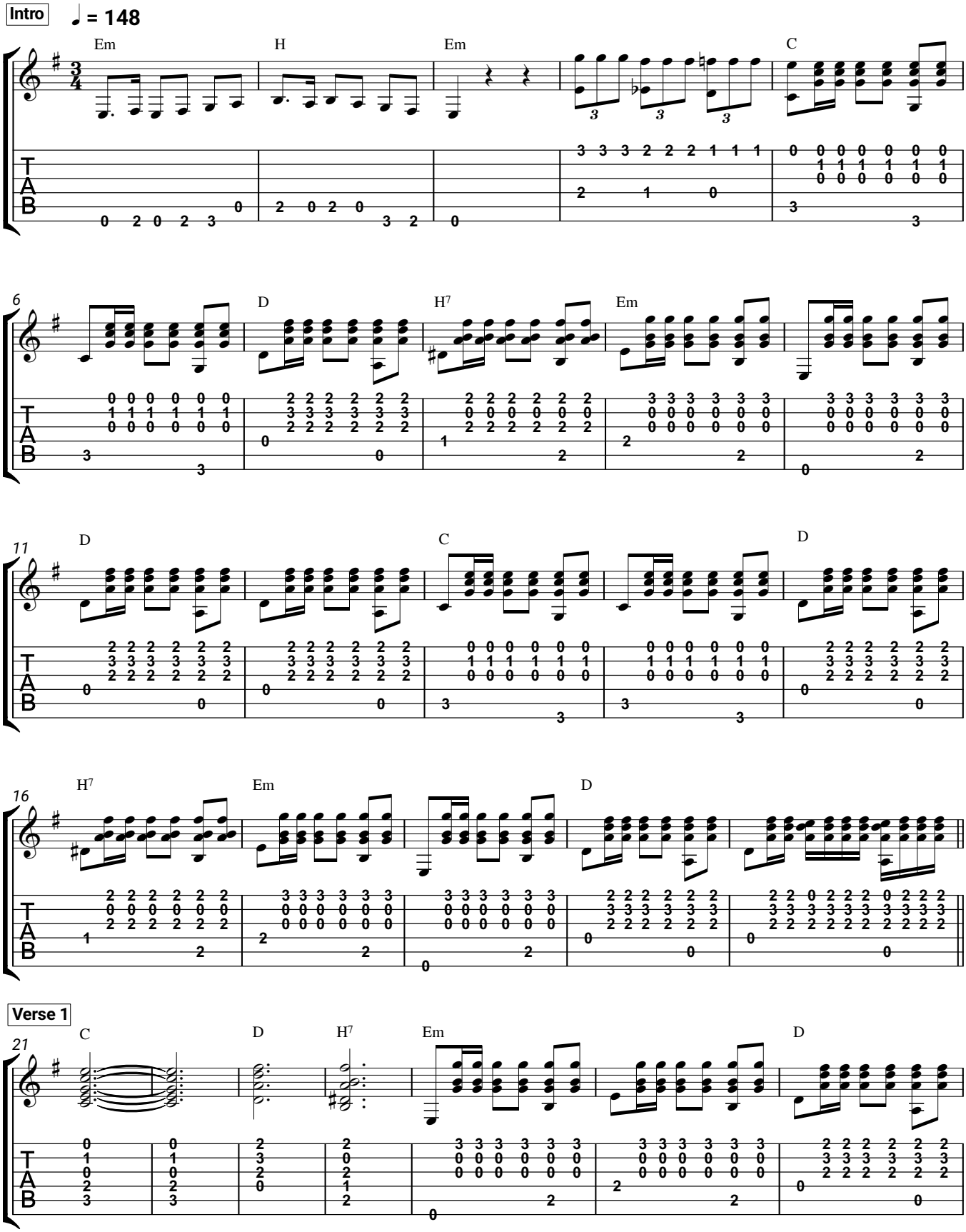
Eslabon Armado, Peso Pluma