Piano Easy

Зажигай солнце
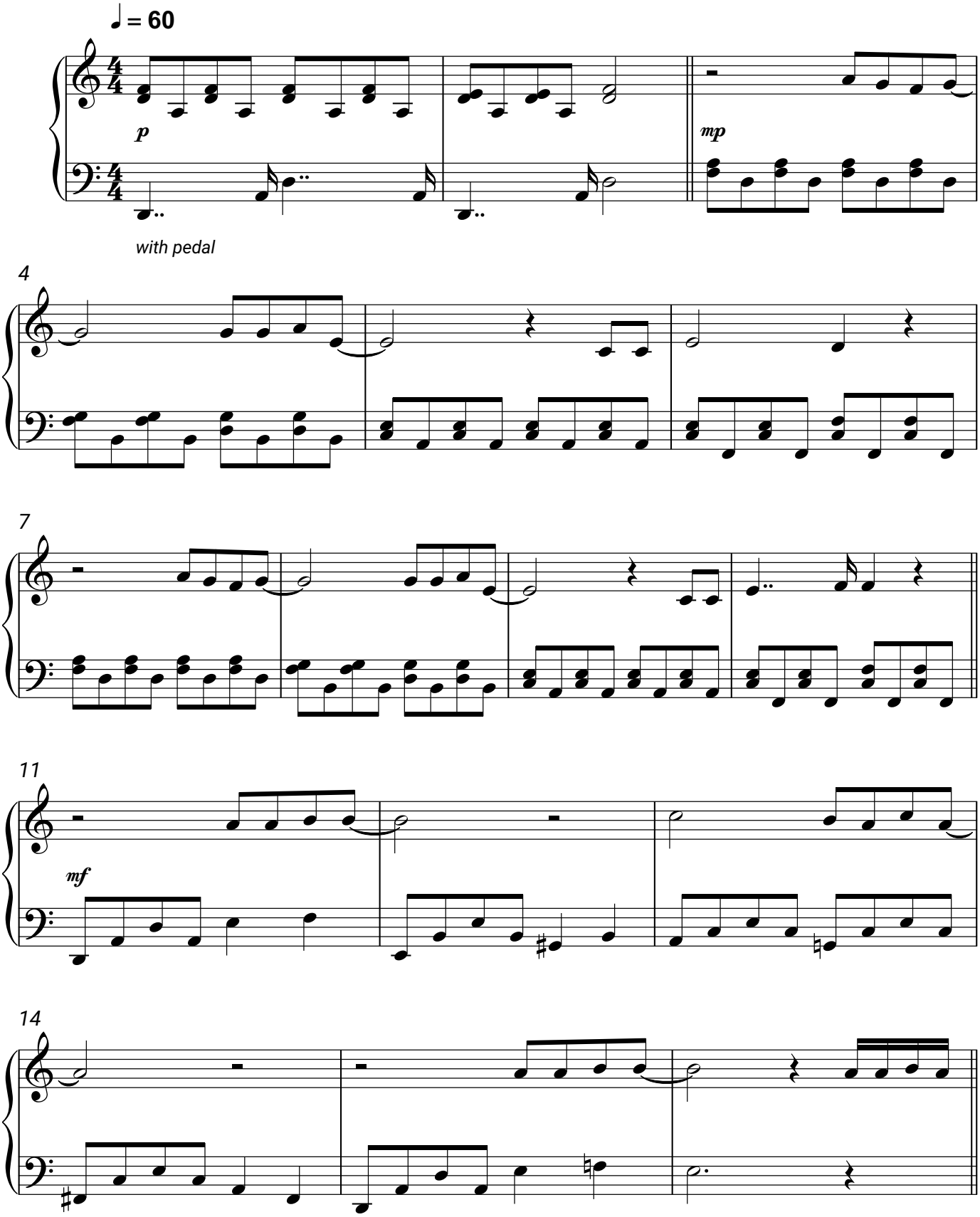
Кристиан Лейних