Piano&Vocal

Neuanfang
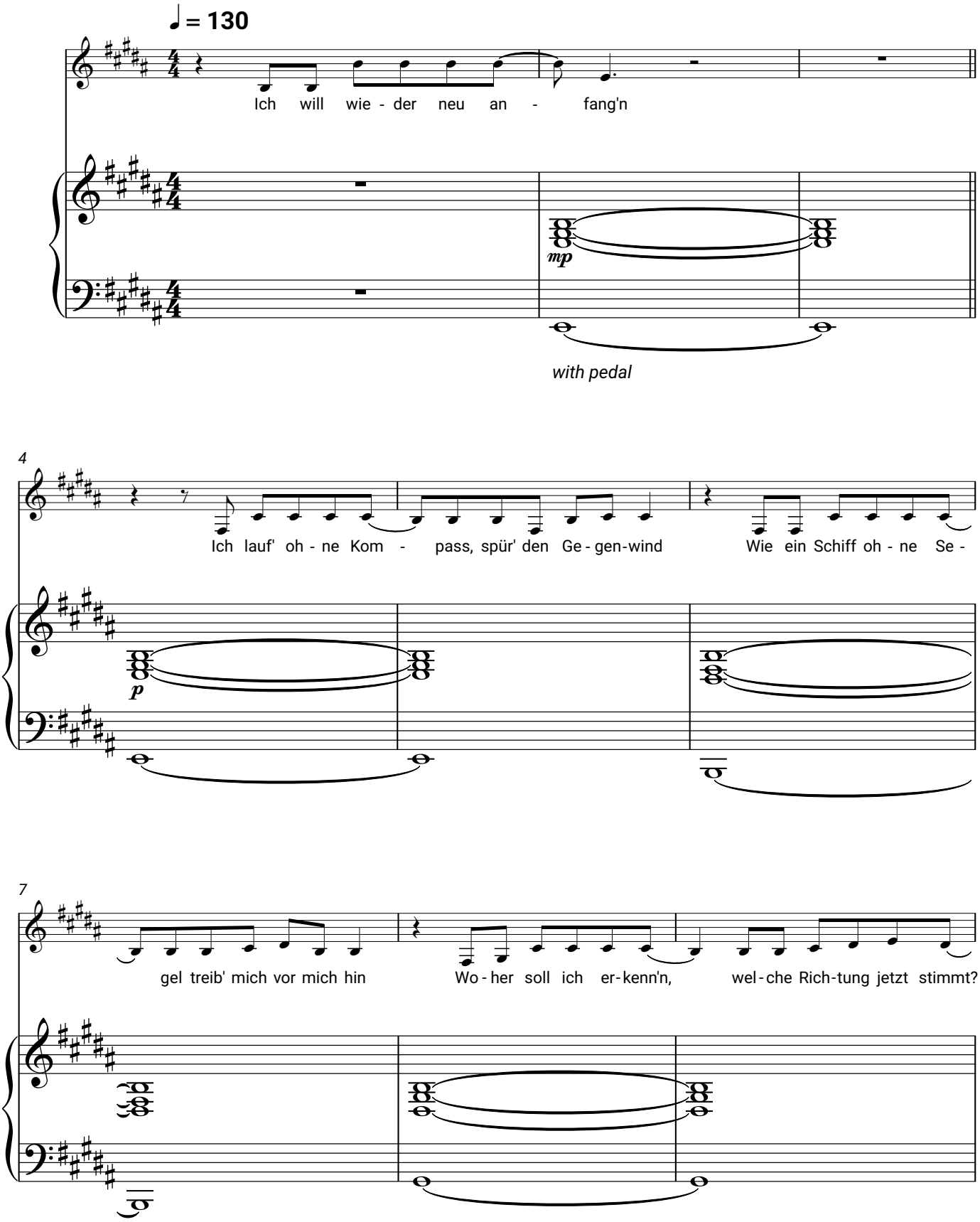
Beatrice Egli