Ein verdammtes Leben

Guitar Tabs
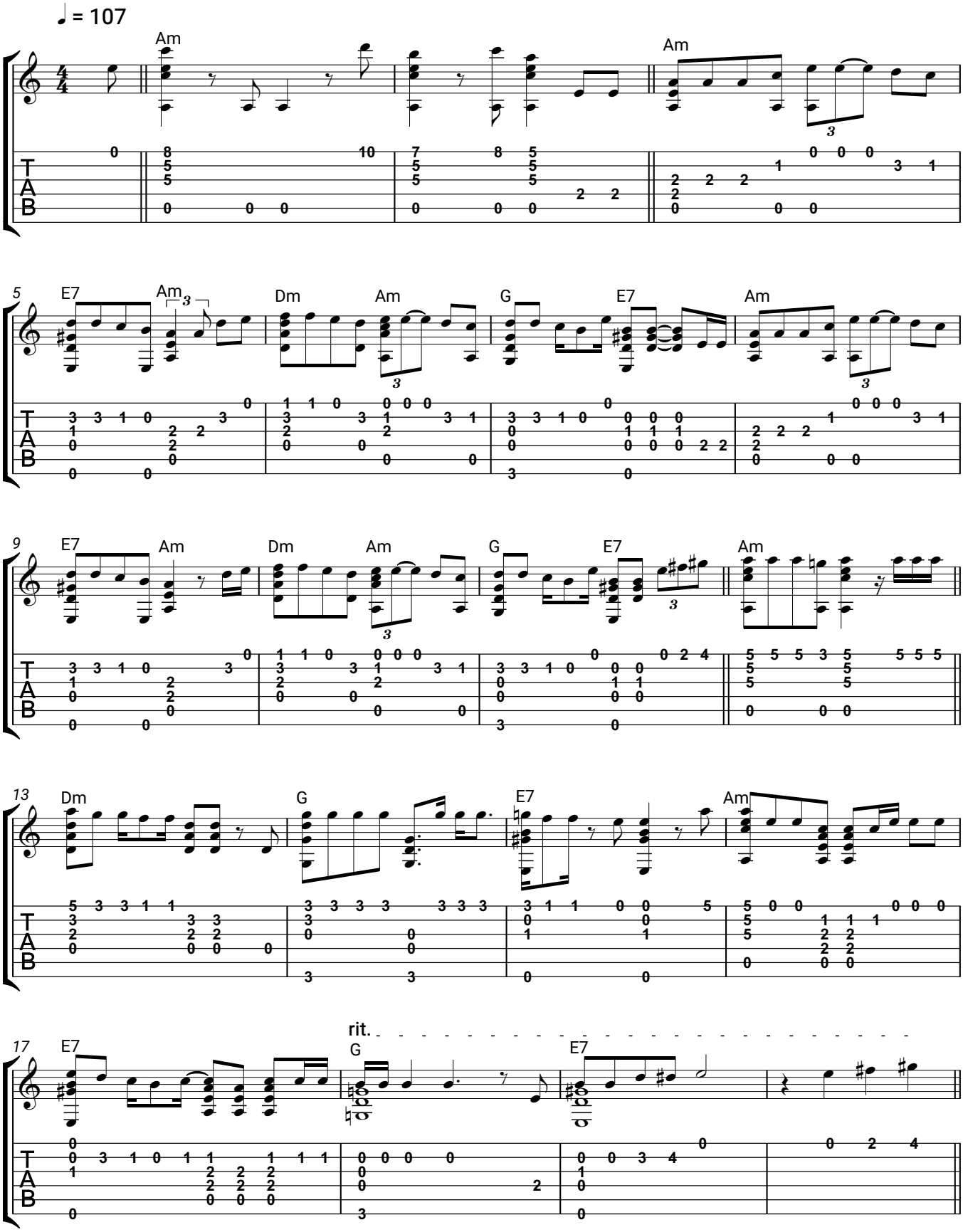
Bernd Stelter