Piano Solo

Wenn du liebst
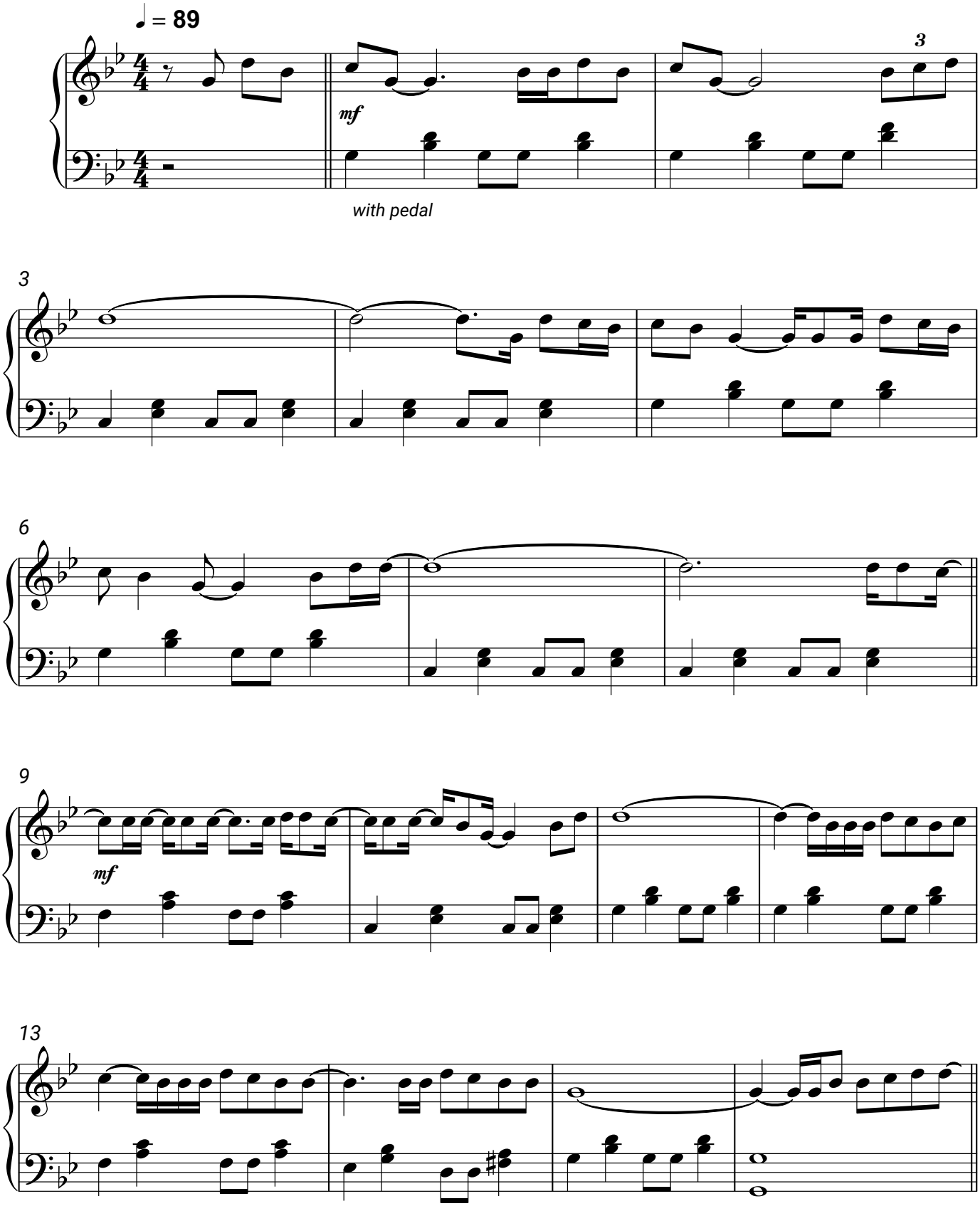
Clueso, Kat Frankie